

PLAN SHOWING THE PROPOSED CONSTRUCTION OF DWELLING HOUSE AFTER DEMOLITION OF THE BUILDING AT THIRUVENGADAM IST STREET, D.No: 24 (OLYSS), PUDUPET, MADRAS-2, S.No: 51 B

R.G.No: 1439, D.No: 85

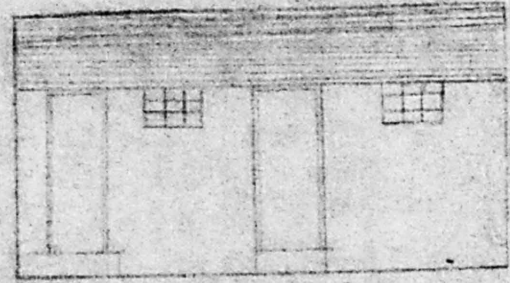

Sent plan
A1/23801/95



ELEVATION

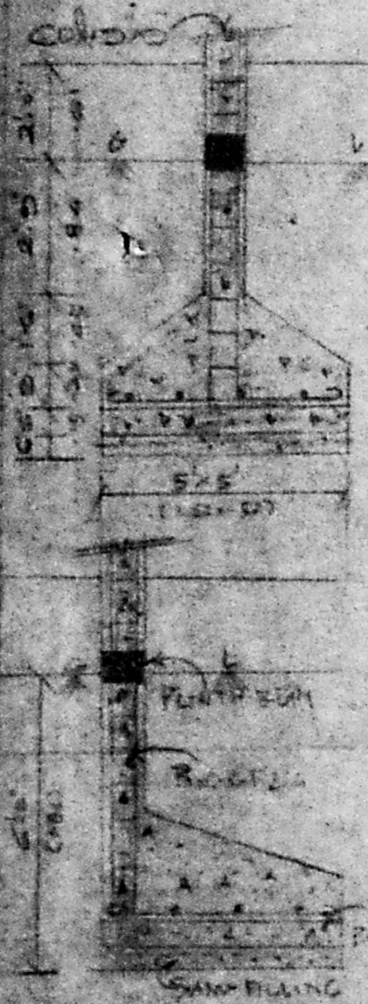
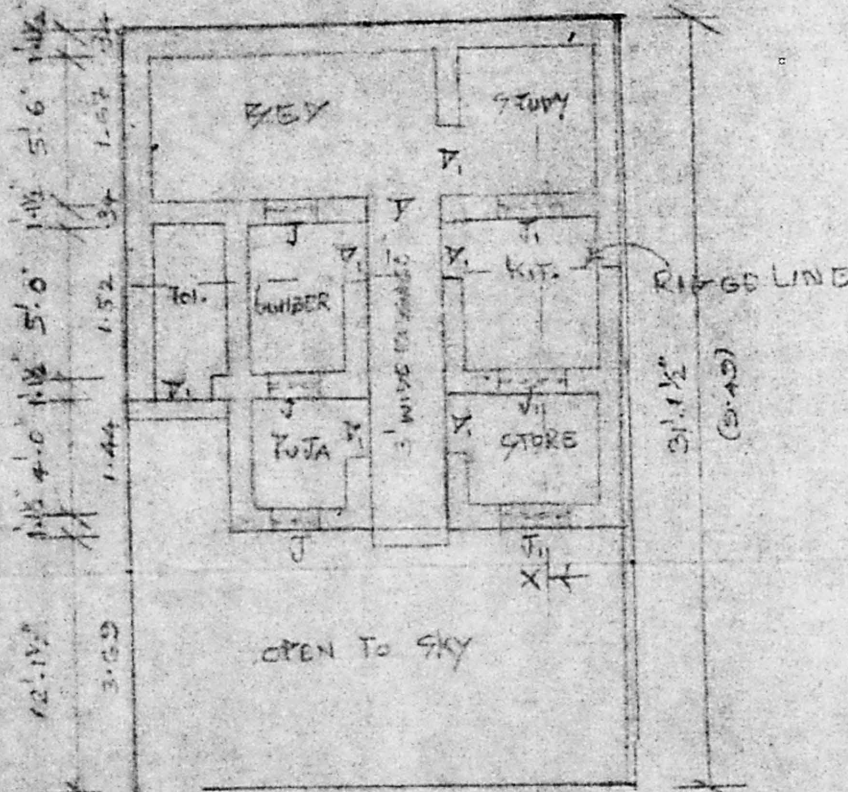
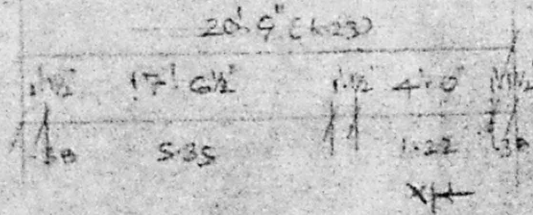

DETAILS OF FOUNDATION (PROPOSED) SCALE: 1/4"

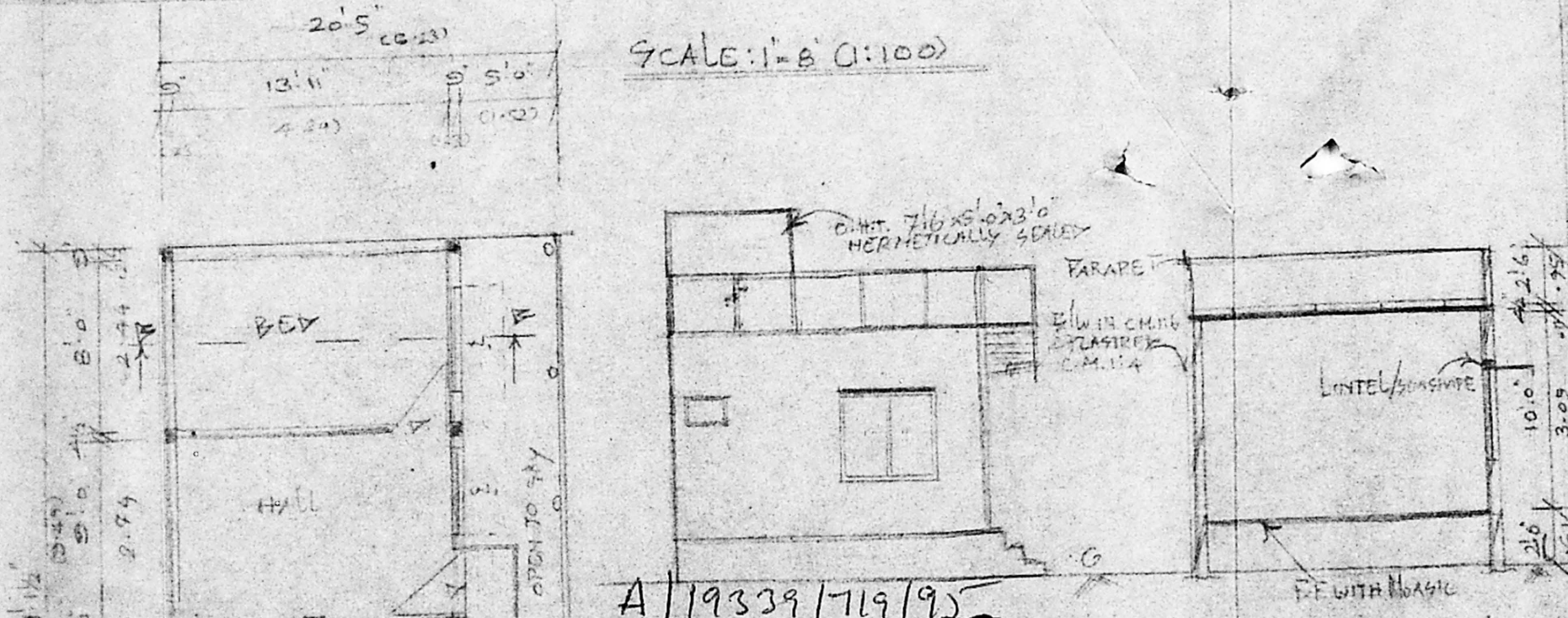

SCALE: 1"=8' (1:100)

Planning Permit No. **APPROVED**
 SUBJECT TO THE CONDITIONS IN THIS OFFICE LETTER.
 No. A/23801/95 Date: 15-11-95
 FOR MEMBER SECRETARY
 MADRAS METROPOLITAN
 DEVELOPMENT AUTHORITY
 MADRAS - 600 008.

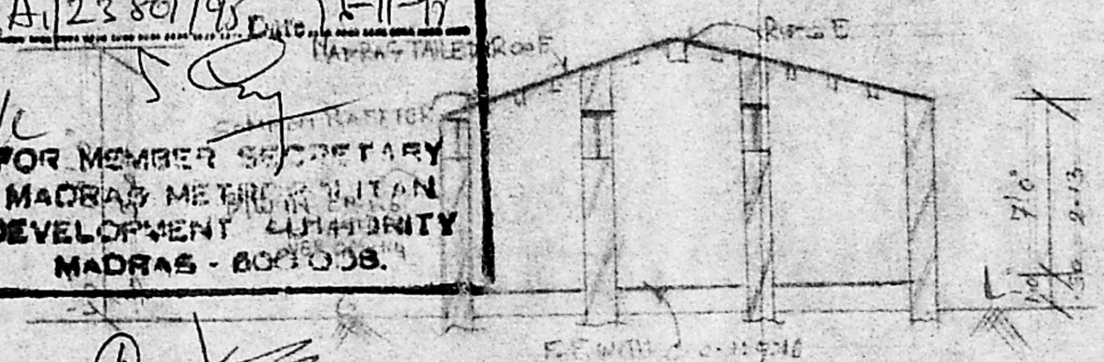

SECTION ON "XX"

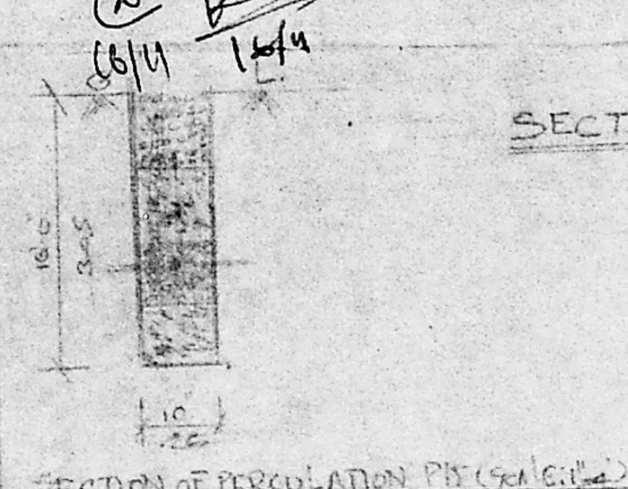

SECTION OF PERGULATION PIT (SCALE: 1/4")



KEY PLAN (NOT TO SCALE)
 ROAD — BOUNDARY —
 PROPOSED — TO BE REMOVED —

JOINTERY DETAILS

DOOR	3'-3" x 7'-0"	1.0 x 2.13
W WINDOW	4'-0" x 4'-6"	1.22 x 1.37
V. VENT.	2'-0" x 2'-0"	0.61 x 0.61

AREA DETAILS	S.F.T.	SQ. M.
PLOT AREA	629	58.46
PLINTH AREA	398	36.98
OPEN AREA	231	21.46
G.F. AREA	398	36.98
DEMOLITION AREA	905	33.92
PLOT COVERAGE	63%	

DEMOLITION PLAN

GROUND FLOOR / SITE PLAN

THIRUVENGADAM IST STREET, 20' WIDE

T. STALIN JESU DURAI, NR 60,
 LICENCED SURVEYOR - CLASS-II
 78, PUTHAMMAL STREET,
 NEW WASHERMENPET,
 MADRAS- 600 081.
 LICENSET SURVEYOR

OWNER